1912 1962

50

AUKSINIS JUBILĖJUS

Draugystė Šv. Motinos

Dievo Sopulingos

St. Anthony Parish
Cicero, Illinois

WE INVITE YOUR SAVINGS

4½%

on investment accounts

Free Gifts to Savers

DIVIDENDS NOW PAID QUARTERLY ON ALL SAVINGS

March 31 • June 30 • September 30 • December 31

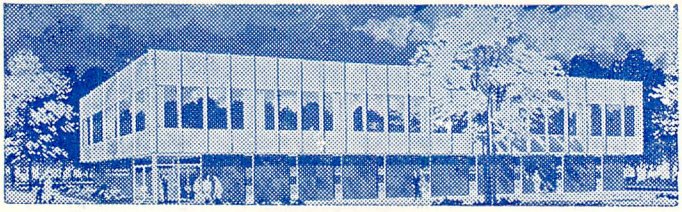

St. Anthony Savings and Loan Association

1447 South 49th Court, Cicero 50, Ill.

Telephone: 656-6330

Joseph F. Gribauskas, Executive Secretary

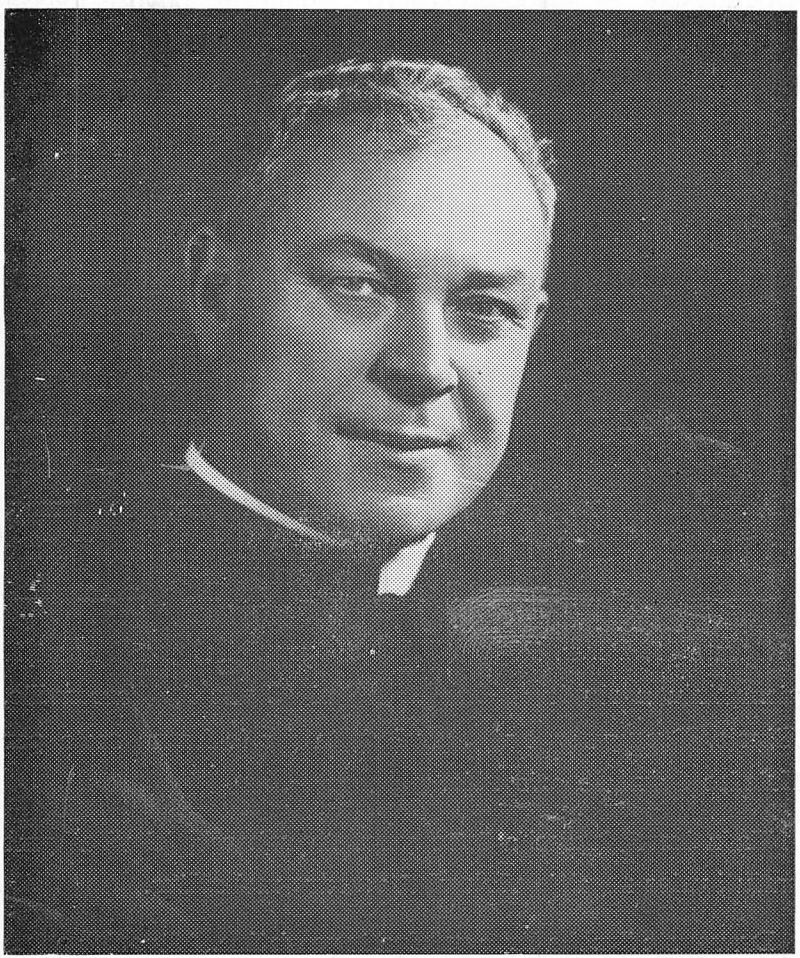

Rt. Rev. Monsig.

Ignatius Albovicz

Draugyste Sv. Motinos Dievo Sopulingos buvo sutverta pirma diena, Rugpučio 1911 metais so pagelba Kunigo Antano Ezerskio, kuris tuo laiku buvo klebonu Sv. Antano Parapijos.

Pirmas susirinkimas buvo Breveckio namuose ir susirinko devynios narės. Pirma valdyba buvo išrinkta. Pirminke Ursule Serpetiene; Rastininke Petronele Antanaitiene; Kasierka Marijona Breveckiene. Iš devyniu nariu išaugo virš du šimtu nariu.

Draugyjos darbai yra skaitlingi. Sv. Antano senojsos bažnycios itaise Paneles Sv. Sopolingos Altoriu ir naujoj baznycioj itaise stacijas. Kunigams aukoja del pagerbimu ir primiciju. Gaspadinės buvo del pikniku, vakarienu ir užima kuknes darba del karnivalų. Aukoja del Sv. Kazimiero vienulyno, Marijonams, Sv. Kriziaus Ligoninei, Sv. Pranciskaus ir Nekalto Prasidejimo Remeju; ir reme Senelių Sventos Familijos Prieglauda.

Sesute M. Peter, R. C. (Barbora Jurgelaite) yra buvusi iš pirmutiniu nariu ir dabar darbuojosi 'Cenacle', Warrenville, Illinois. Draugystes nares neužmiršta jos ir kozna meta per Kaledos dovanele prisunčia.

Kada buvo deprecija buvo surengta vakaras del užlaikymo nariu kurios negalijo užsimoket uz savo mokeščius.

Draugyste išmoka ligos pašalpa ir pomirtine. Aštuonios nares sulauke 50 metu jubilijiaus. Dvi nares neėme jokos pašalpos. Tai yra Ona Bukauskiene ir Lena Kondratiene, ir kitos nares yra Juozefa Kiskuniene, Marcele Petraitiene, Elana Petrosiene, Jieva Subaitiene, Ona Vaisnoriene ir One Zilinskiene.

Dabartines visos nares ir toliau rems šia draugyste ir megys isgyvuoti dar kitus 50 metus.

The Mother of Sorrow Society with the help of Reverend Anthony Ezerkis, who at that time was the pastor of St. Anthony Parish, met at the home of Mary Breveckis on August 1, 1911. Nine members attended and the election of officers was held. The following were elected: Ursule Serpetis, President; Petronele Antanaitis, Secretary and Mary Breveckis, Treasurer. During the years, the membership increased from the original nine to over 200 members. The Society has done much for Charity in the last 50 years.

They donated the Mother of Sorrow altar in the old St. Anthony Church and the Stations of the Cross in the present church. Donated generously at anniversaries and ordinations of priests. When the picnics were the rage, they did the cooking which meant working long hours. They also took charge of the kitchen at the Parish Suppers and Carnivals. And who has not enjoyed the traditional "Kugelis?"

Donations were made to St. Casimir Convent, Marian Fathers, Holy Cross Hospital, St. Frances and Immaculate Conception Guilds and the Holy Family Villa.

Even though Sister M. Peter, R.C. (Barbara Jurgel) has been a member of long standing and is now at the Retreat House for Women at the Cenacle, Warrenville, Illinois, she is not forgotten and is remembered at each Christmas time.

The Society during the depression, held affairs of which the proceeds were used to pay the dues of members who were unable financially to do so at that time.

The Mother of Sorrow Society also pays for Sick and Death benefits.

There are eight members who will celebrate 50 years, namely: Ona Bukauskas, Lena Kondrat, Juozefa Kiskunas, Marcele Petraitis, Elena Petrosius, Jieva Subaitis, Ona Vairnoris and Ona Zilinskas.

Two of the 50 year members have not asked for any sick benefits, they are Ona Bukauskas and Lena Kondrat.

The present members will continue its charitable work as it has been done by their predecessors.

SVEIKINAME

Šventa Dievo Motinos Sopulingos Draugyste minenti savo auksini jubileju 50 metu sukakti bukite sveikos ir ruoskites pre savo deimontinjo jubilejaus.

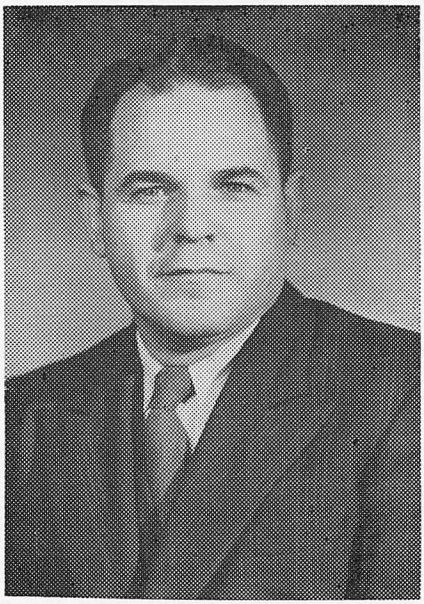

Lietuviu Raudonos Rožes Pašelpos ir Sporto Klubas
Cicero, Illinois.

VALDYBA 1962 METU.

W. C. JANKAUSKAS ..... Prezident
JOSEPH KLIMAS ..... Vice-prezident
K. P. DEVEIKIS ..... Nutarimu sekrator
BEN TUMAVICH ..... Finasu sekrator
A. B. PETKUS ..... Izdinikas
JULIUS ZAURA ..... Trustee
JOHAN ZAURA ..... Trustee
CHAS GENIS ..... Trustee
MIKE KNIZEK ..... Marsalka

WE EXTEND OUR HEARTY

CONGRATULATIONS

TO

MOTHER OF SORROWS SOCIETY

MAY THIS FIFTIETH ANNIVERSARY CELEBRATION BECOME

YOUR INSPIRATION FOR CONTINUED SUCCESS

IN FUTURE YEARS

JERRY JUSTIN ..... President
JERRY HOLECEK ..... Town Clerk
JOSEPH S. KRAL ..... Town Collector
TEO S. ZAREMBA ..... Town Supervisor
JOHN F. KIMBARK ..... Town Assessor
STANLEY PARA ..... Town Trustee
FRANK I. KRAL ..... Town Trustee
FRANK A. MURIN ..... Town Trustee
NELLO LORENZINI ..... Town Trustee
JERRY DOLEZAL ..... County Commissioner

THE ELECTED REPUBLICAN OFFICALS OF CICERO

CONGRATULATIONS

ON YOUR

50th ANNIVERSARY

A FRIEND

VICTOR WINDOW SHADE COMPANY

HOUSE OF QUALITY SINCE 1921

OLympic 2-0074 — TOwnhall 3-2020

BEST WISHES

Dr. & Mrs. H. A.

Severino

OPTOMETRIST

MOnroe 6-1210

HELFAND'S
TEXTILE FABRICS

1210 South Union Avenue
Chicago 7, Ill.

HEARTIEST CONGRATULATIONS

TO THE

MOTHER OF SORROWS SOCIETY

ON THEIR GOLDEN ANNIVERSARY

Mr. & Mrs.

Nello Lorenzini

CONGRATULATIONS

Columbus Coal & Oil Co.

QUALITY STOKER COAL

FUEL OIL

OLympic 2-7534 — VAn Buren 6-0900

4550 W. Roosevelt Road **Chicago, Illinois**

Compliments of

ALEX & ANTHONY
TAMALUNAS

TAMALUNAS

A & A TAVERN

TOwnhall 3-9571

1447 South 49th Avenue **Cicero 50, Illinois**

CONGRATULATIONS

ON

GOLDEN JUBILEE

Dr. and Mrs. Peter Atkociunas

COMPLIMENTS OF

BERNIE'S BARBER SHOP

BERNIE McGOVERN

OLympic 6-0675

4936 West 14th Street **Cicero 50, Illinois**

BEST WISHES

J. M. SWEENEY COAL CO.

OL. 2-6363 — BI. 2-3124

4807-21 West 16th Street **Chicago 50, Illinois**

TILECREST

AMERICA'S FINEST PLASTIC WALL TILE

OGDEN TILE & PAINT CO.

COMPLETE KITCHEN & BATHROOM REMODELING

ST. 8-6169 - 8-2791 — BI. 2-2780

6416-18 West Ogden Avenue **Berwyn, Illinois**

BEST WISHES

A Friend

CONGRATULATIONS

From

Anthony & Donald Petkus

FUNERAL HOME

1410 South 50th Avenue - Cicero

TOwnhall 3-2108-09

2533 West 71st Street

Telef. GRovehill 6-2345-6

Linkem 50 metu Jubilėjaus Geriausio

Pasisekimo

Mr. and Mrs. K. Laudanckas

Draugyste Šv. Motinos Dievo Sopulingos mini savo 50 metu Jubilėju. Sveikiname ir linkime sveikiems sulauktu Deimantino Jubilėjaus.

SV. ANTANO DRAUGYSTE

COMPLIMENTS

OF

TOM O'KEEFE

POrtsmouth 7-3022

FAIRWAY FOOD & LIQUOR MART

JOHN & WALTER SOBUT, Props.

8320 South Pulaski Road .... Chicago 2, Illinois

GRANT WORKS
COAL & OIL

1546 South 49th Court

Cicero, Ill.

ADAM BERNADISUS

14th STREET CLUB

MR. AND MRS

ALBIN RUDINSKAS

(SAVINIKAI)

JUDGE LOUIS W. KIZAS

Cicero Town Court

Residence — TO. 3-8185

Chambers — OL. 6-3485-86

COMMUNITY
TAILOR SHOP

CLEANING & PRESSING
SUITS MADE TO ORDER
C. SEGHETTI, Prop.

5010 West 16th Street
Cicero 50, Ill.

WEDDING & BIRTHDAY CAKES
OUR SPECIALTY

VANN'S BAKERY

4902 West 14th Street

OL. 2-2857

CORK & CAP TAP

1501 South 51st Court

LLOYD & JEAN STAHL, Props.

OL. 6-4169

Sveikiname Auksinio

Jubilėjaus Proga

MRS. ANNA DAVIDONIS

CICERO LIQUOR HOUSE

4916 West 14th Street

S. BALUTIS ir S. NORKUS
Savinikai

PACKAGE GOODS & BAR SERVICE

HEARTIEST CONGRATULATIONS

from

A FRIEND

OUR SPECIALTY

HOME MADE & SMOKED SAUSAGE

PUTRIM'S FOOD MART

PAUL PUTRIM & SON, Prop.

OL. 2-7529

1446 So. 49th Court **Cicero, Ill.**

CONGRATULATIONS

From

CHICAGO SAVINGS and LOAN ASSOCIATION

6245 South Western Avenue

Chicago, Illinois

JOHN PAKEL, SR.

Chairman

Phone: GRovehill 6-7575

OPEN SUNDAY - 6 A.M. till 6 P.M.

BERANEK'S BAKERY

GU. 4-6444

6515 West 39th Street **Stickney, Illinois**

TO. 3-9182

S & H GREEN STAMPS ON ALL PURCHASES

PARKHOLME SERVICE STATION

C. ARASIM

5000 West Cermak Road **Cicero 50, Illinois**

ST. 8-1237 DARREL TRAIL, Mgr.

ALLISON FINE CLEANING

PICK UP & DELIVERY

"WE OPERATE OUR OWN PLANT"

SPECIALIZING IN DELICATE FABRICS
MINOR ALTERATIONS

1237 South Harlem Avenue **Berwyn, Illinois**

Phone TO. 3-6169

CHARLES GENIS

INSURANCE BROKER — NOTARY PUBLIC

1611 South 49th Court **Cicero 50, Ill.**

CONGRATULATIONS ON GOLDEN JUBILEE

FROM THE OFFICERS AND MEMBERS OF

The Catholic Daughters Club

of St. Anthony Parish

REV. JOSEPH MAKARAS, Moderator

OFFICERS 1961-1962

President ..... DELLA SHEMAN
Vice-President ..... JOAN GADDY
Recording Secretary ..... MARIANNE EISIN
Financial Secretary ..... FRANCES KISHKUNAS
Corresponding Secretary ..... NOREEN RICH
Treasurer ..... JEAN GRIBAUSKAS
Marshall ..... ANN GOOD
Trustees ..... SOPHIE PUTRIM
ANNA YORKE
Sick Committee ..... MARY JANKAUSKAS
FLORENCE MITCHELL
Social Committee ..... ANN KRISTIE
MARIE SULLIVAN
NANCY WISNIEWSKI
ANGELA ZENKUS

OL. 2-0946 Free Delivery

GRANT WORKS FRUIT MARKET

4913 West 14th Street

Cicero, Ill.

NATHAN GOLDSTEIN, Prop.

K. & K. FISH MARKET

STEVE GALLER

2126 South Cicero Avenue

Cicero, Illinois

COMPLIMENTS

OF

A

FRIEND

OL. 6-1102

KITCHEN

Pan Fried CHICKEN

Delivery after 6 p.m.

By ART & JOE

1902 S. Cicero Ave., Cicero, Ill.

A. & M. HARDWARE

4943 West 14th Street

Cicero 50, Ill.

A. J. SALVADORINI

M. J. BOLDT

Specializing in Permanent

Waves and Tinting

MARY BALOUN BEAUTY SHOPPE

4843 West 14th Street

Cicero 50, Illinois

TOwnhall 3-5760

BEST WISHES

From

MICHIGAN

FARM CHEESE

ROSE MARIE

SCHOOL OF DANCE

4941 West 14th Street

Cicero 50, Illinois

TOwnhall 3-3957

CONGRATULATIONS ON YOUR

GOLDEN JUBILEE

W. T. CHOJNACKI & SON

Dealer In

HARDWARE - PAINTS - FURNITURE

AND ELECTRICAL APPLIANCES

Phone OL. 6-5858

Art Chojnacki, Prop.

2900-02 So. 48th Court **Cicero 50, Ill.**

BEST WISHES

from

VILLAGE PHARMACY

Phone HIckory 7-0222

M. LAUGAUD, R.Ph.

8701 W. Cermak Road **No. Riverside, Ill.**

Draugystė Šv. Motinos Dievo Sopulingos

Valdyba del 1962

Dvasios Vadas — Pralotas Ignatius Albovicz

FRANCES DVILAITIS ..... Pirmininke
ANNA MAKSVITIS ..... Vice-Pirmininke
ANNA GUDAS ..... Praktikola Raštininke
STELLA STURR ..... Finanso Raštininke
PETRONELLA KETVIRTIS ..... Kontralava Raštininke
ANNA BUKAUSKAS ..... Kasos Globėjos
ANNA VAIŠNORAS
HELEN PAUZA ..... Maršalka
FRANCES DVILAITIS ..... Ligoniu Lankytojas
ANNA MAKSVITIS

BUVUSIOS PIRMININKIES

URSULE SERPETIENE
VINCENTA NARUŠAITIENE
PETRONELE ANTANAITIENE
MORTA JUNCIATE
VALERIJA PETROŠIENE
MARCELA KUTAITE
MAGDALENA PAŠECKIENE
ONA RIMKIENE
PLACEDA MAZONIENE
ONA ANTANAITIENE
FRANCES DVILAITIENE

DRAUGYSTĖ ŠV. MOTINOS DIEVO SOPULINGOS

MENU

TOMATO JUICE

TURKEY & ROAST BEEF

DRESSING DUMPLINGS SAUERKRAUT

POTATOES VEGETABLES

RELISHES

ROLLS

HOMEMADE BAKERY COFFEE

SPECIAL SPECIAL SPECIAL

FREE T V CHECK

Let's get acquainted

We will check your TV Set complete including Picture Tube, Absolutely Free with no obligation to you.

T. V. SALES & SERVICE

5006 West 14th Street **OLympic 2-3444**

BEST WISHES

From

Mr. and Mrs.

W. Kazlauskas

4909½ West 14th Street

Cicero 50, Illinois

COMPLIMENTS

OF

FRIEND

To the Mother of Sorrows Society of St. Anthony's Parish

Our sincerest good wishes and congratulations on

your 50th Anniversary celebration.

MUTUAL Federal SAVINGS and Loan Association

Chartered and Supervised by the United States Government

JOHN J. KAZANAUSKAS, Pres.

Phone: VIrginia 7-7747

2202 W. Cermak Road **Chicago 8, Illinois**

Phones: TOwnhall 3-0780 and BIshop 2-4218

BEST WISHES
TO THE OFFICERS AND MEMBERS OF
THE MOTHER OF SORROWS SOCIETY

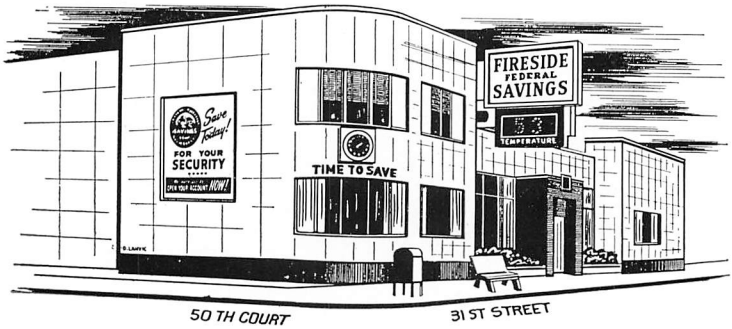

FIRESIDE FEDERAL
Savings & Loan Association

— OFFICERS AND DIRECTORS —

JOHN J. STEINKE ..... Chairman of the Board
ARTHUR R. CHOJNACKI ..... President
HENRY A. STEINKE ..... Exec. Vice-President & Mgr.
EDWARD KOSOBUCKI ..... Secretary of the Board
ARTHUR J. STEINKE ..... Secretary & Controller
EDWARD C. KUBIAK ..... Treasurer
S. FRANK KISS ..... Director
JULIUS T. SKRYD ..... General Counsel

NOW PAYING 4½% QUARTERLY
ON ALL SAVINGS ACCOUNTS

CHARTERED, EXAMINED and SUPERVISED
by an AGENCY of the UNITED STATES GOVERNMENT

WE HAVE COMPLETE FACILITIES

FOR ALL PARTIES,

BANQUETS AND WEDDINGS

See Jerry or George

WHERE DINING IS ENTERTAINMENT

Sharko's Restaurant

6301 West 63rd Street

Chicago 38, Illinois

LU. 6-3636

COMPLIMENTS OF

METROPOLITAN STATE BANK

2201 West Cermak Road **Chicago 8, Illinois**

CONGRATULATIONS ON

50th ANNIVERSARY

Mr. and Mrs. J. R. Trytek

1500 CLUB

1500 South 49th Avenue

Cicero 50, Illinois

Phone TO. 3-9870

PAT'S MEAT MARKET

CHOICE MEATS & HOMEMADE SAUSAGES

LEO. F. PATRIAS

1940 South Cicero Avenue **Cicero 50, Illinois**

HEARTIEST CONGRATULATIONS

AND BEST WISHES

ON GOLDEN ANNIVERSARY

COMMUNITY PHARMACY

C. Kareckas, R.Ph.

5000 West 16th Street

Cicero 50, Ill.

OLympic 2-0951

Phone: OLympic 2-1070 Professional Pharmacists

FREE DELIVERY

LA VERGNE PHARMACY

PRESCRIPTIONS CALLED FOR
AND DELIVERED

14th Street & 50th Avenue **Cicero 50, Ill.**

OLympic 2-9770

FLOWERS BY FLORENCE

FLOWERS FOR ALL OCCASIONS

Ed & Florence Czekaj

5005-07 West 14th Street **Cicero 50, Ill.**

OLympic 2-5245 TOwnhall 3-9687

VANCE FUNERAL HOME

ADVISERS & DIRECTORS

Alfred Vance

1424 South 50th Avenue **Cicero 50, Illinois**

LIBERTY INN TAVERN

ADELL & ANN

OLympic 6-6891

1401 South 49th Court **Cicero 50, Illinois**

BEST WISHES

DISTRICT SAVINGS

And Loan Association

3430 South Halsted Street

Chicago, Illinois

COMPLIMENTS

OF

A FRIEND

TOwnhall 3-9480 TOwnhall 3-9323

TINTORI'S INN

PIZZA, RAVIOLI, SPAGHETTI,

STEAKS, LOBSTERS

Banquet Hall Available

5008 West 16th Street **Cicero 50, Illinois**

LITTAS

CLEANING - PRESSING - DYEING

A. LEPPERT

OL. 6-0527

4839 West 14th Street

Cicero, Illinois

ECK & SON'S

6538 West Roosevelt Road

Oak Park, Illinois

CONGRATULATIONS ON YOUR
50th ANNIVERSARY

VASAITIS - BUTKUS

1446 South 50th Avenue
Cicero 50, Illinois

KAZIMERAS ANDRIJAUSKAS

Linkui 50 metu jubilėjaus geriausio pasisekimo ir kad sulauktumet daimentine jubilėju.

ITALIAN AMERICAN DEMOCRATIC CLUB

5030 West 14th Street

Cicero 50, Illinois

Phones: Office, 656-2233 — Residence, 652-8907

ALEX SATAS

Istaigos vedejas

SIMAITIS REALTY

4936 West 15th Street **Cicero 50, Illinois**

CONGRATULATIONS

50th ANNIVERSARY

BUDRIK'S

1442 South 49th Court

Cicero 50, Illinois

TELEVISION

ANNA'S TAVERN

TOwnhall 3-8551

CHOICE BEERS - WINES - LIQUORS

1409 South 49th Avenue **Cicero 50, Illinois**

BARREL INN

5001 West 14th Street

Cicero 50, Illinois

A. J. ROTHE'S Pharmacy

A. J. ROTHE, R.Ph.

1900 South Cicero Avenue

Cicero 50, Illinois

OLympic 2-7592

FREE DELIVERY

JAMES PANEK BAKERY

1942 South Cicero Avenue

Cicero 50, Illinois

OLympic 2-3598

We Deliver OL. 2-6648

JOHN'S FOOD MART

1534-36 South 49th Avenue

Cicero 50, Ill.

MR. & MRS. JOHN BUTVILAS

ANTANAS VASILIAUSKAS

1345 South 49th Avenue

Cicero 50, Illinois

Auksinio Jubilėjaus proga. Nuoširdžiai Sveikinu Dievo Motinos Sopulingos Draugija ir nares. Linkiu ginoti klestieti iki diemantine.

Kazys Simkus

Draugistes Lietuvui Kareivieu Pirminikas

Cicero, Ill.

COMPLIMENTS OF

DR. PETRAS KISIELIUS

4938 West 15th Street

Cicero 50, Illinois

LIBERTY PHARMACY, INC.

RUSSELL J. LASPISA, B.S., R.Ph.

THE COMPLETE SERVICE STORE

Free Delivery — Phone: OL. 2-0091

4930 West 13th Street **Cicero, Illinois**

TROY STORES

In BERWYN
6401-19 W. Cermak Road
Cermak Plaza
Harlem at Cermak

IN LaGRANGE PARK
Village Market
Winston Park Plaza
8900 W. North Ave.

COMPLIMENTS
OF

Mr. and Mrs. Edmund C. Pocus

1019 Crest Street

Wheaton, Illinois

Sveikiname Draugyste Šv. Dievo Motinos Sopulingos. Sveikos sulauke auksinjo jubilejaus 50 metu sukaktes. Busime givi? tai susitiksime deimontiniame jubilejui.

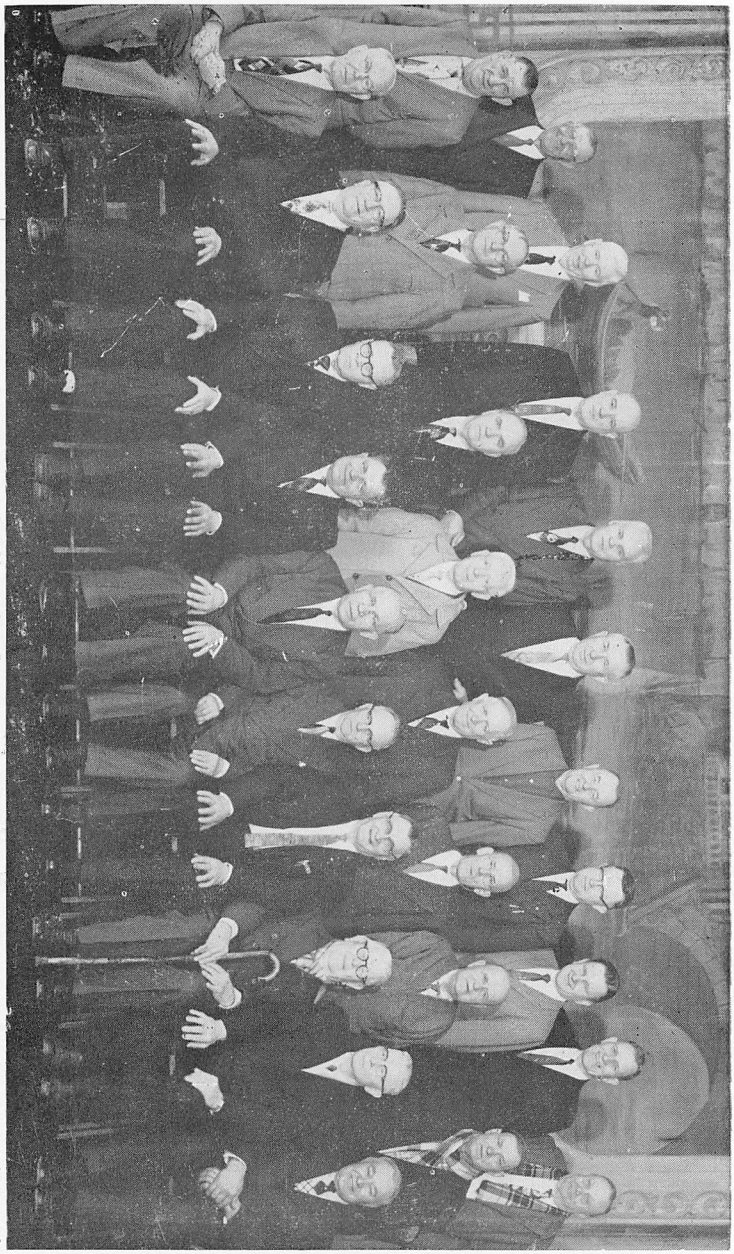

Prezidents Kazys Simkus. Vice-Prez. ir ligoniu lankytoju Klem Laudanckas, Roman Nartonis, Nutarimu raštinikas. K. P. Deveikis. Finansu raštinikas, Ben Tumavich. Izdinikas Kazys Andrijauskas. Izdo globejei, G. Pocius, J. Rainis, Maršalka Stasys Bakutis.

Patrons

MR. & MRS. A. ANGELUS

MR. & MRS. ROY BOCUNAS

MR. & MRS. MICHAEL SHEMAN

MICHAEL JAKUBAUSKAS

MISS K. KAKANAUSKAS

MR. V. BIKULCIUS

BRUNO BALTRUNAS

BARBORA LUTKUS

MR. & MRS. W. SUBAITIS

MRS. HELEN PAUZA

MRS. MARY ANDERSON

MRS. APOLONIJA SHUKES

MAGDALENA ANDERSON

MR. & MRS. M. BLANFORD

CELE SHOEVLIN DELICATESSEN

Patrons

MR. & MRS. STANLEY LORENAT

MR. & MRS. STANLEY MISHEIKIS

MR. & MRS. JOHN WARD

MRS. ANNA MILAUSKAS

MR. & MRS. CHAS. BAGDON

MRS. PETRONELE STANCUKIENE

MRS. CHRISTINE GASUNAS

MRS. PETRONELE STANAITIS

MRS. PLACEDA MAZONIS

MR. & MRS. W. BUKAUSKAS

MR. & MRS. BENNIE DIRZIUS

MRS. ANNA RIMKUS

MR. & MRS. THOMAS STURR

MR. & MRS. JOSEPH KISHKUNAS

JO'S TAILORING

HELENE'S BEAUTY SALON

Patrons

MRS. CATHERINE KAIRIS

MRS. M. BAINORUS

MRS. JOSEPHINE KISHKUNAS

MRS. ANNA TAMALUNAS

MR. & MRS. K. POCIUS

ADELE BACKUS

GRANT WORKS FAIR

MACK'S SHOE REPAIR

ROZALIJA MENNAMUS

LIBERTY RESTAURANT

MRS. VERONIKA KEMTES

MRS. MARY NAUNALIS

MR. & MRS. JOHN GIRDVAINIS

Patrons

EDWARD R. STURR

PARKHOLME DELICATESSEN FOOD STORE

MR. & MRS. WALTER SHAMET

MR. & MRS. CARMEN RICH

MR. & MRS. RAYMOND L. EISIN

MR. & MRS. JOSEPH DRUKTANIS

MR. & MRS. EDGAR KANN

TOwnhall 3-0069

THARR Printing Company

Personalized Printing Service

Lawrence Jaskunas, *Prop.*

1525 South 48th Court - Cicero 50, Illinois

SVEIKINAME DIEVO MOTINOS
SOPULINGOS DRAUGYSTE SU
50 METU JUBILEJIAUS PROGA

Joseph F. Gribauskas

INSURANCE

1447 South 49th Court, Cicero Telephone: 656-6330

SU ABDRAUDOS REIKALAIS KVIECIAME
KREIPTIS PRIE MUSU
VISI KALBAME LIETUVISKAI